Colour collection

Fabrics

OVERVIEW Colour collection Fabrics

FABRICS	Price category	Water and urine resistance	Fire resistance*	Wear resistance (Martindales)	Usage*	COMPOSITION
De Ploeg Alma	D		■	> 70.000	★ ★	100% Flame retardant polyester
Kvadrat Moss	G			> 50.000	★	52% Cotton, 22% Viscose, 14% Acrylic, 6% Linen, 3% Nylon, 3% Polyester
Kvadrat Revive 1	D			> 60.000	★	100% recycled polyester
Kvadrat Savanna	F			> 50.000	★	34% polyester, 31% new wool, 26% acrylic, 4% cotton, 3% nylon, 2% linen
Kvadrat Still	F		■	> 50.000	★	100% Trevira CS
Panaz Highland	B	■	■	> 70.000	★ ★	100% polyester with microporous Film & FR Backcoating
Vescom Acton	D		■	> 90.000	★ ★	100% flame retardant polyester
Vescom Fuga	D		■	> 75.000	★ ★	100% flame retardant polyester
Vescom Hestan	D		■	> 60.000	★ ★	100% flame retardant polyester
Vescom Lani	E		■	> 300.000	★ ★ ★	80% wool, 20% polyamide
Vyva Fabrics Agua Linetta	C	■	■	> 100.000	★ ★	100% treated polyester
Vyva Fabrics Agua Nova	C	■	■	> 100.000	★ ★	100% treated polyester

*Fire resistance M1, M2 or BS Crib 5

★ = domestic use / ★ ★ = project-based use / ★ ★ ★ = intensive project-based use

The colours of all pictures are only an indication and may therefore differ from reality. Consequently, no rights may be derived from the colours displayed.

DE PLOEG ALMA

02 05 08 09

10 13 17 27

44 48 54 60

66 67 81 83

The colours of all pictures are only an indication and may therefore differ from reality. Consequently, no rights may be derived from the colours displayed.

momentsfurniture.com

DE PLOEG ALMA

84

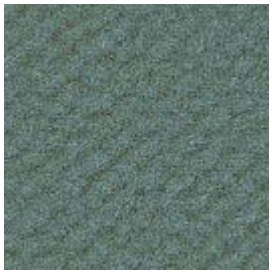
85

87

88

89

90

91

92

The colours of all pictures are only an indication and may therefore differ from reality. Consequently, no rights may be derived from the colours displayed.

KVADRAT MOSS

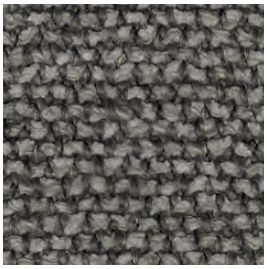

015

017

018

014

020

019

022

021

010

004

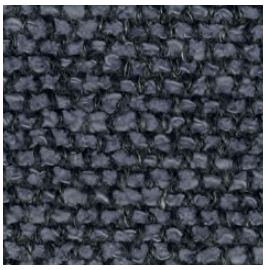

009

008

The colours of all pictures are only an indication and may therefore differ from reality. Consequently, no rights may be derived from the colours displayed.

momentsfurniture.com

KVADRAT MOSS

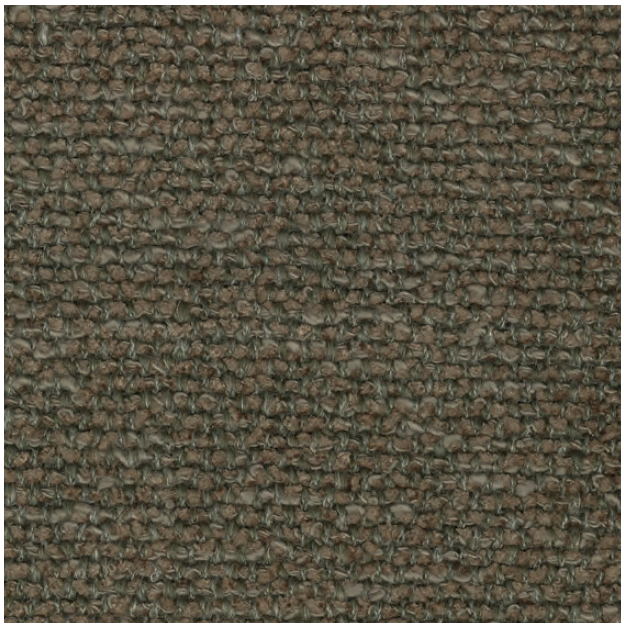

001

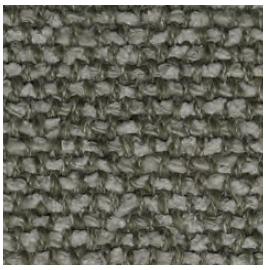

002

006

007

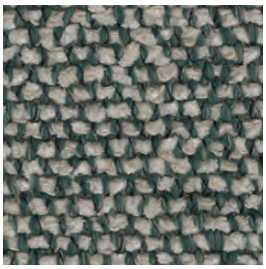

003

016

005

012

013

011

The colours of all pictures are only an indication and may therefore differ from reality. Consequently, no rights may be derived from the colours displayed.

momentsfurniture.com

KVADRAT MOSS

11/20

Moss
Vincent Van Duysen

DK
Anvendelse Polstring
Beskrivelse 52% bomuld, 22% viscose, 14% acryl, 6% hør, 3% polyamid, 3% polyester.
Bredde 138 cm / 54 in. Vægt 920 g/lbm
Testning Lysægthed 5–7 (ISO 1–8). Pilling 4–5 (ISO 1–5). Slidstyrke: 50.000 Martindale. Krympning ca. 2%. Flammesikring BS 5852 Crib 5 med behandling. BS 5852 part 1. EN 1021–1/2
Vedligeholdelse Se ISO symboler

UK/US
Application Upholstery
Description 52% Cotton, 22% Viscose, 14% Acrylic, 6% Linen, 3% Nylon, 3% Polyester.
Width 138 cm / 54 in. Weight 920 g/lm 32 oz/sq
Tests Lightfastness 5–7 (ISO 1–8). Pilling 4–5 (ISO 1–5). Durability 50.000 Martindale. Shrinkage ca. 2%. Flame resistance BS 5852 Crib 5 with treatment. BS 5852 part 1. EN 1021–1/2
Care Please see the ISO symbols

DE
Anwendungsbereich Bezugsstoff
Beschreibung 52% Baumwolle, 22% Viskose, 14% Acryl, 6% Leinen, 3% Nylon, 3% Polyester.
Breite 138 cm / 54 in. Gewicht 920 g/lfd. Meter
Testergebnisse Lichtechtheit 5–7 (ISO 1–8). Pilling 4–5 (ISO 1–5). Scheuertouren 50.000 Martindale. Einlaufquote ca. 2%. Flammschutz BS 5852 Crib 5 mit Behandlung. BS 5852 part 1. EN 1021–1/2
Pflege Siehe ISO Pflegesymbole

NL
Toepassing Bekleding stof
Omschrijving 52% katoen, 22% viscose, 14% acryl,6% linnen, 3% polyamide, 3% polyester.
Hoogte 138 cm / 54 in. Gewicht 920 gr/str.m
Testgegevens Lichtechtheid 5–7 (ISO 1–8). Pilling 4–5 (ISO 1–5). Durability 50.000 Martindale. Washbelading ca. 2%. Vlamvertragendheid BS 5852 Crib 5 met behandeling. BS 5852 part 1. EN 1021–1/2
Onderhoud Zie de ISO symbolen

FR
Domaine d'utilisation Tissu d'ameublement
Description 52% coton, 22% viscose, 14% polyacrylique, 6% lin, 3% polyamide, 3% polyester. Largeur 138 cm / 54 in.
Poids 920 g/ml
Tests Résistance à la lumière 5–7 (ISO 1–8). Résistance au frottement 4–5 (ISO 1–5). Résistance à l'abrasion 50.000 Martindale. Rétrécissement env. 2%. Normes au feu BS 5852 Crib 5 avec traitement. BS 5852 part 1. EN 1021–1/2
Entretien Voir les symboles ISO

IT
Destinazione d'uso Tessuti per tappazzeria
Caratteristiche 52% cotone, 22% viscosa, 14% acrilico, 6% lino, 3% polyiammide, 3% poliestere. Larghezza 138 cm / 54 in.
Peso 920 gr/mtl
Test Resistenza alla luce 5–7 (ISO 1–8). Pilling 4–5 (ISO 1–5). Abrasione 50.000 Martindale. Restringimento cira 2%. Ignifugazione BS 5852 Crib 5 con il trattamento. BS 5852 part 1. EN 1021–1/2
Manutenzione Per favore seguire simboli ISO

ES
Aplicación Tapicería
Descripción 52% algodón, 22% viscosa, 14% poliacrilica, 6% lino, 3% poliamida, 3% poliéster. Anchura 138 cm / 54 in.
Peso 920 gr/ml
Pruebas Resistencia a la luz 5–7 (ISO 1–8). Relleno 4–5 (ISO 1–5). Resistencia al desgaste 50.000 Martindale. Encogimiento aprox. 2%. Resistancia al fuego BS 5852 Crib 5 con tratamiento. BS 5852 part 1. EN 1021–1/2
Mantenimiento Consulte los símbolos ISO

JP
用途 室内装飾用テキスタイル、
組成 綿 52%, ビスコース 22%, アクリル 14%, 麻 6%, ナイロン 3%, ポリエステル 3%.
幅 138 cm / 54 インチ. 重さ 920 g/lin.m
テスト 耐光性 5–7 (ISO 1–8) . ピリング 4–5 (ISO 1–5) . 耐久性 マーチンデール値 – 50,000. 収縮 約 2%. 難燃性 BS 5852 part 1, EN 1021–1/2
ケア 詳細は、ISO認証をご覧ください

CN
应用 软装面料
成分 52%棉, 22%粘胶纤维, 14%腈纶, 6%亚麻, 3%锦纶, 3%涤纶. 幅宽 138 cm / 54 in. 克重 920 g/lin.m
耐磨指数 耐光性 5–7 (ISO 1–8). 抗起球度 4–5 (ISO 1–5). 耐久度50,000 次马丁代尔摩擦实验 (Martindale). 缩水率 大约 2%. 阻燃 BS 5852 part 1, EN 1021–1/2
维护 请参阅ISO符号

Flame Resistant

Contact and further information **www.sahco.com**
Quality and environmental system accreditation according to ISO 9001 and ISO 14001
Encouraging the use of suitable fibres. Durable and high quality. Hazardous substances restricted.

The colours of all pictures are only an indication and may therefore differ from reality. Consequently, no rights may be derived from the colours displayed.

momentsfurniture.com

KVADRAT REVIVE 1

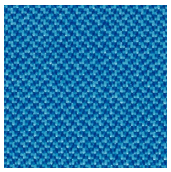
754

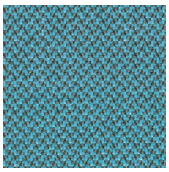
834

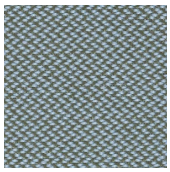
944

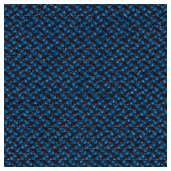
774

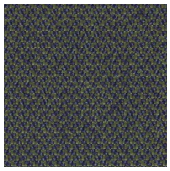
974

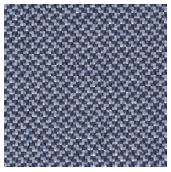
764

184

534

144

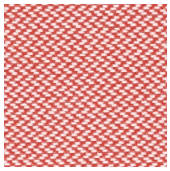
524

194

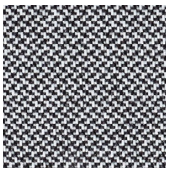
154

664

The colours of all pictures are only an indication and may therefore differ from reality. Consequently, no rights may be derived from the colours displayed.

momentsfurniture.com

KVADRAT REVIVE 1

Revive 1

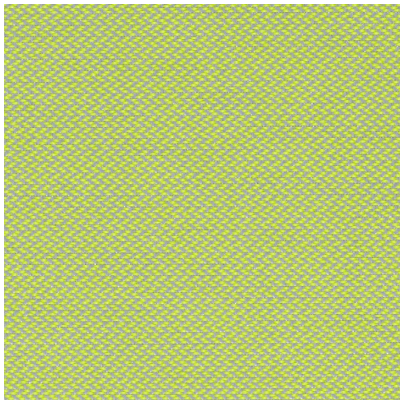

914

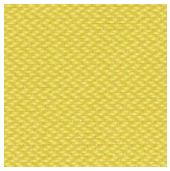

424

224

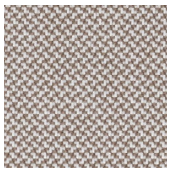

324

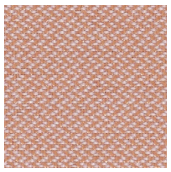

434

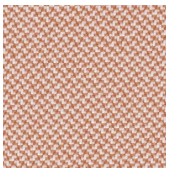

414

454

274

164

634

284

384

The colours of all pictures are only an indication and may therefore differ from reality. Consequently, no rights may be derived from the colours displayed.

momentsfurniture.com

KVADRAT REVIVE 1

01.2017

Revive 1
Designed by Georgina Wright

DK
Anvendelse Kontorer, hoteller, institutioner, private indretninger. Stor slidstyrke.
Beskrivelse 100% recycled polyester FR. Bredde ca. 140 cm. Vægt ca. 420 g/lbm. Garnfarvet. Nuanceforskel kan forekomme.
Ægkant ↔
Slidstyrke: Ca. 60.000 slidbevægelser efter Martindale metoden EN ISO 12947. **Lysægthed** (ISO) 5-7. **Pilling** (EN ISO) 4-5. **Gnidægthed** (ISO) tør 5, våd 4-5. **Flammesikring:** EN 1021-1/2 ignition source 0-1. BS 5852 part 1 ignition source 0. DIN 4102 B1. ÖNORM B1 / Q1. UNI 9175 1IM. US Cal. Bull. 117-2013. IMO FTP Code 2010:Part 8. BS 5852 Crib 5 kan opnås efter speciel flammesikring (Kopi af testrapport kan rekvireres).
Vedligeholdelse Se ISO symboler. Krympning ca. 1% ved vask 60°C.

UK
Application Offices, hotels, institutions, domestic use. Great durability.
Description 100% recycled polyester FR. Width app. 55 inches (140 cm). Weight app. 420 g/lin.m. Yarn dyed. Colour differences may occur.
Selvedge ↔
Abrasion: App. 60,000 rubs acc. to the Martindale method EN ISO 12947.
Lightfastness (ISO) 5-7. **Pilling** (EN ISO) 4-5. **Fastness to rubbing** (ISO) dry 5, wet 4-5. **Flame resistance:** EN 1021-1/2 ignition source 0-1. BS 5852 part 1 ignition source 0. DIN 4102 B1. ÖNORM B1 / Q1. UNI 9175 1IM. US Cal. Bull. 117-2013. IMO FTP Code 2010:Part 8. BS 5852 Crib 5 when flame protected (Copy of test report available).
Care Please see the ISO symbols. Shrinkage app. 1% when washed at 60°C.

DE
Anwendungsbereich Büros, Hotels, Objectbereich, privaten Wohnbereich. Hohe Strapazierfähigkeit.
Beschreibung 100% recycled Polyester FR. Breite ca. 140 cm. Gewicht ca. 420 g/lfd.m. Garngefärbt. Farbunterschiede können vorkommen.
Webkant ↔
Scheuerfestigkeit: Ca. 60.000 Scheuerhübe gemäss der Martindale Methode EN ISO 12947. **Lichtechheit** (ISO) 5-7. **Pilling** (EN ISO) 4-5. **Reibechtheit** (ISO) trocken 5, nass 4-5. **Flammschutz:** DIN 4102 B1. ÖNORM B1 / Q1. EN 1021-1/2 ignition source 0-1. BS 5852 part 1 ignition source 0. UNI 9175 1IM. US Cal. Bull. 117-2013. IMO FTP Code 2010:Part 8. BS 5852 Crib 5 bei schwerentflammbare Ausrüstung (Kopie von Prüfungsbericht verfügbar).
Pflege Sehen Sie bitte die ISO Pflegesymbole. Wascheinlauf ca. 1% bei 60°C.

NL
Toepassing Kantoren, hotels, instellingen, de privésfeer. Uitstekende slijtvastheid.
Omschrijving 100% gerecycled polyester FR. Breedte ca. 140 cm. Gewicht ca. 420 gr/str. m. Garengeverfd. Kleurverschillen kunnen optreden.
Zelfkant ↔
Slijtvastheid: Ca. 60.000 toeren Martindale EN ISO 12947. **Lichtechtheid** (ISO) 5-7. **Pilling** (EN ISO) 4-5. **Wrijfechtheid** (ISO) droge 5, natte 4-5. **Brandvrijheid:** EN 1021-1/2 ignition source 0-1. BS 5852 part 1 ignition source 0. DIN 4102 B1. ÖNORM B1 / Q1. UNI 9175 1IM. US Cal. Bull. 117-2013. IMO FTP Code 2010:Part 8. BS 5852 Crib 5 wanneer vlamvertragend gefinished (Op aanvraag sturen wij U graag een kopie van het testrapport toe).
Onderhoud Zie de ISO symbolen. Krimp ca. 1% bij 60°C.

FR
Domaine d'utilisation Tissu d'ameublement pour aménagement privé et public. Grande résistance.
Description 100% polyester FR recyclé. Largeur env. 140 cm. Poids env. 420 g/m lg. Teinture sur fil. Ecarts des coloris possibles.
Lisière ↔
Résistance à l'abrasion: Env. 60.000 révolutions selon le procédé Martindale EN ISO 12947. **Résistance à la lumière** (ISO) 5-7. **Boulochage** (EN ISO) 4-5. **Résistance au frottement** (ISO) sec 5, mouillé 4-5. **Normes au feu:** EN 1021-1/2 ignition source 0-1. BS 5852 part 1 ignition source 0. DIN 4102 B1. ÖNORM B1 / Q1. UNI 9175 1IM. US Cal. Bull. 117-2013. IMO FTP Code 2010:Part 8. BS 5852 Crib 5 après traitement d'ignifugation et sur demande (La copie du compte rendu des tests est disponible sur demande).
Entretien Voir les symboles ISO. Rétrécissement: Env. 1% pour lavage à 60°C.

IT
Destinazione d'uso Rivestimenti per imbottiti, casa e contract. Alta resistenza all'abrasione.
Caratteristiche 100% poliestere FR riciclato. Altezza circa 140 cm. Peso circa 420 gr/mtl. Tinto in filo. Possibili differenze per colore.
Cimosa ↔
Resistenza all'abrasione: circa 60.000 cicli/metodo Martindale EN ISO 12947. **Resistenza alla luce** (ISO) 5-7. **Pilling** (EN ISO) 4-5. **Resistenza allo sfregamento** (ISO) condizione a secco 5, condizione umido 4-5. **Ignifugazione:** UNI 9175 1IM. EN 1021-1/2 sorgente 0-1. BS 5852 part 1 sorgente 0. DIN 4102 B1. ÖNORM B1 / Q1. US Cal. Bull. 117-2013. IMO FTP Code 2010:Part 8. BS 5852 Crib 5 dopo speciale trattamento antiinfiammante (Disponibile copia del test).
Manutenzione Per favore seguire simboli ISO. Restringimento 1% quando lavata 60°C.

ES
Aplicación Oficinas, hoteles, instituciones, uso doméstico. Gran resistencia al desgaste.
Descripción 100% polyester FR riciclado. Anchura aprox. 140 cm. Peso aprox. 420 gr/ml. Teñido en hilado. Posibles variaciones de tintadas.
Filo ↔
Resistencia al desgaste: Aprox. 60.000 ciclos según el método Martindale EN ISO 12947. **Estabilidad del color a la luz** (ISO) 5-7. **Relleno** (EN ISO) 4-5. **Solidez al frotamiento** (ISO) seco 5, mojado 4-5. **Resistencia al fuego:** EN 1021-1/2 fuente de ignición 0-1. BS 5852 part 1 fuente de ignición 0. DIN 4102 B1. ÖNORM B1 / Q1. UNI 9175 1IM. US Cal. Bull. 117-2013. IMO FTP Code 2010:Part 8. BS 5852 Crib 5 puede consequirse mediante un tratamiento especial contra el fuego (Copia del informe de ensayos disponible).
Mantenimiento Consulte los símbolos ISO. Encogimiento aprox. 1% en lavado a 60°C.

JP
用途 オフィス、ホテル、各種施設、住宅インテリア。磨耗性大。
詳細 100% ルサイクルFRポリエステル。幅：140 cm。重量：1m あたり約 420 g。糸染め。色彩ニューアンスに多少の違いが生じる可能性あり。
耳, ふち, ↔
テスト：
磨耗：マーチンデール法により摩擦運動約60,000 回。EN ISO 12947。**色褪せ保証：**(ISO) 5-7。**ピリング** (EN ISO) 4-5。**摩擦保証：**(ISO) 乾燥状態5、濡れた状態4-5。**耐炎性：**EN 1021-1/2、発火源 0-1。BS 5852 part 1、発火源 0。DIN 4102 B1。ÖNORM B1 / Q1。UNI 9175 1IM。US Cal. Bull. 117-2013。IMO FTP Code 2010:Part 8。BS 5852 Crib 5 到達可能 (テストレポートのコピー入手可能。)
手入れ
ISOシンボル参照。60°Cで洗浄した際の縮み約1%。

CN
适用范围 办公室、宾馆酒店、公共设施、居家使用。耐耗性大。
成分 100% 再生阻燃涤纶。幅宽约55英寸 (140cm)。重量约420克/延米。纱染色面料。颜色可能稍有色差。
图纹方向 ↔
马丁代尔法约60,000转。EN ISO 12947。**光照色牢度** (ISO) 5-7。**起毛起球** (EN ISO) 4-5。**磨擦色牢度**(ISO) 干燥5、湿4-5。**阻燃性:** EN 1021-1 / 2时点火源0-1。BS 5852 part 1 时点火源0。DIN 4102 B1。ONORM B1 / Q1。UNI 9175 1IM。US Cal. Bull. 117-2013。IMO FTP Code 2010:Part 8。BS 5852 Crib 5 可以满足 (可提供测试报告副本)。
维护 请参照ISO标志。于温度60°C清洗时, 面料缩水率约1%。

The colours of all pictures are only an indication and may therefore differ from reality. Consequently, no rights may be derived from the colours displayed.

60 P 0575/17

10 year warranty

Quality and environmental system accreditation according to ISO 9001 and ISO 14001.
Contact and further information **www.kvadrat.dk**

momentsfurniture.com

KVADRAT SAVANNA

Savanna

292

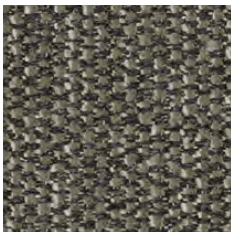

952

622

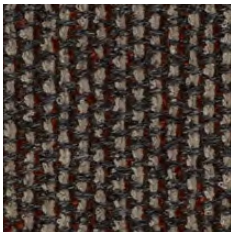

672

262

242

The colours of all pictures are only an indication and may therefore differ from reality. Consequently, no rights may be derived from the colours displayed.

momentsfurniture.com

KVADRAT SAVANNA

Savanna

222

442

152

192

202

122

The colours of all pictures are only an indication and may therefore differ from reality. Consequently, no rights may be derived from the colours displayed.

momentsfurniture.com

KVADRAT SAVANNA

12.2020

Savanna
Designed by Aggebo & Henriksen

DK
Anvendelse Møbelstof til såvel privat som offentlig indretning
Beskrivelse 34% polyester, 31% ny uld, 26% acryl, 4% bomuld, 3% nylon, 2% hør. Bredde ca. 140 cm. Vægt ca. 680 g/lbm. Garnfarvet. Nuanceforskel kan forekomme.
Ægkant ↔
Slidstyrke: Ca. 45.000 slidbevægelser efter Martindale metoden EN ISO 12947. **Lysægthed** (ISO) 6-7. **Pilling** (EN ISO) 3. **Gnidægthed** (ISO) tør 4, våd 4. **Flammesikring:** BS 5852 Crib 5 med flammesikring. BS 5852 part 1 med flammesikring. BS 5852 part 1, ignition source 0. EN 1021-1/2. NF D 60 013 med flammesikring. SN 198 898 5.3 med flammesikring. UNI 9175 1IM med flammesikring. US Cal. Bull. 117-2013. (Kopi af testrapport kan rekvireres).
Vedligeholdelse Se ISO symboler.

UK/US
Application Upholstery for both domestic and public decoration.
Description 34% polyester, 31% new wool, 26% acrylic, 4% cotton, 3% nylon, 2% linen. Width app. 55 inches (140 cm). Weight app. 21.8 oz/ly (680 g/lin.m). Yarn dyed. Colour differences may occur.
Selvedge/Direction ↔
Abrasion: App. 45.000 rubs acc. to the Martindale method EN ISO 12947.
Lightfastness (ISO) 6-7. **Pilling** (EN ISO) 3. **Fastness to rubbing** (ISO) dry 4, wet 4. **Flame resistance:** BS 5852 Crib 5 with treatment. BS 5852 part 1 with treatment. BS 5852 part 1 ignition source 0. EN 1021-1/2. NF D 60 013 with treatment. SN 198 898 5.3 with treatment. UNI 9175 1IM with treatment. US Cal. Bull. 117-2013. (Copy of test report available).
Care Please see the ISO symbols.

DE
Anwendungsbereich Möbelstoff wohlgeeignet im sowohl privaten als öffentlichen Wohnbereich.
Beschreibung 34% Polyester, 31% Schurwolle, 26% Acryl, 4% Baumwolle, 3% Nylon, 2% Leinen. Breite ca. 140 cm. Gewicht ca. 680 g/lfd.m. Garngefärbt. Farbunterschiede können vorkommen.
Webkant ↔
Scheuerfestigkeit: Ca. 45.000 Scheuerhübe gemäss der Martindale Methode EN ISO 12947. **Lichtechheit** (ISO) 6-7. **Pilling** (EN ISO) 3. **Reibechtheit** (ISO) trocken 4, nass 4.
Flammschutz: BS 5852 Crib 5 mit Ausrüstung. BS 5852 part 1 mit Ausrüstung. BS 5852 part 1 ignition source 0. EN 1021-1/2. NF D 60 013 mit Ausrüstung. SN 198 898 5.3 mit Ausrüstung. UNI 9175 1IM mit Ausrüstung. US Cal. Bull. 117-2013. (Testbericht verfügbar).
Pflege Siehe ISO Pflegesymbole.

NL
Toepassing Uitstekend toepasbaar zowel in particuliere woningen als voor projekten.
Omschrijving 34% polyester, 31% scheerwol, 26% acryl, 4% katoen, 3% nylon, 2% linnen. Breedte ca. 140 cm. Gewicht ca. 680 g/str. m. Garengeverfd. Kleurverschillen kunnen optreden.
Zelfkant ↔
Slijtvastheid: Ca. 45.000 toeren Martindale EN ISO 12947. **Lichtechtheid** (ISO) 6-7. **Pilling** (EN ISO) 3. **Wrijfechtheid** (ISO) droge 4, natte 4. **Brandwerendheid:** BS 5852 Crib 5 met behandeling. BS 5852 part 1 met behandeling. BS 5852 part 1 ignition source 0. EN 1021-1/2. NF D 60 013 met behandeling. SN 198 898 5.3 met behandeling. UNI 9175 1IM met behandeling. US Cal. Bull. 117-2013. (Op aanvraag sturen wij U graag een kopie van het testrapport toe).
Onderhoud Zie de ISO symbolen.

FR
Domaine d'utilisation Tissu d'ameublement pour aménagement privé et public.
Description 34% polyester, 31% laine vierge, 26% acrylique, 4% cotton, 3% nylon, 2% lin. Largeur env. 140 cm. Poids env. 680 g/m lg. Teinture sur fil. Ecarts des coloris possibles.
Lisière ↔
Résistance à l'abrasion: Env. 45.000 révolutions selon le procédé Martindale EN ISO 12947. **Résistance à la lumière** (ISO) 6-7. **Boulochage** (EN ISO) 3. **Résistance au frottement** (ISO) sec 4, mouillé 4. **Normes au feu:** BS 5852 Crib 5 avec traitement. BS 5852 part 1 avec traitement. BS 5852 part 1 ignition source 0. EN 1021-1/2. NF D 60 013 avec traitement. SN 198 898 5.3 avec traitement. UNI 9175 1IM avec traitement. US Cal. Bull. 117-2013. (La copie du compte rendu des tests est disponible sur demande).
Entretien Voir les symboles ISO.

IT
Destinazione d'uso Rivestimento per imbottiti casa e contract.
Caratteristiche 34% poliestere, 31% lana vergine, 26% acrilica, 4% cotone, 3% nylon, 2% lino. Altezza circa 140 cm. Peso circa 680 gr/mtl. Tinto in filo. Possibili differenze per colore.
Cimosa ↔
Abrasione: Circa 45.000 cicli/metodo Martindale EN ISO 12947. **Resistenza alla luce** (ISO) 6-7. **Pilling** (EN ISO) 3. **Resistenza allo sfregamento** (ISO) condizione a secco 4, condizone umido 4. **Ignifugazione:** BS 5852 Crib 5 trattato ignifugo. BS 5852 part 1 trattato ignifugo. BS 5852 part 1 ignition source 0. EN 1021-1/2. NF D 60 013 trattato ignifugo. SN 198 898 5.3 trattato ignifugo. UNI 9175 1IM trattato ignifugo. US Cal. Bull. 117-2013. (Disponibile copia del test).
Manutenzione Per favore sequire simboli ISO.

ES
Aplicación Tapicería para decoracíon de uso doméstico y público.
Descripción 34% poliéster, 31% lana virgin, 26% acrílico, 4% algodón, 3% nilón, 2% lino. Anchura aprox. 140 cm. Peso aprox. 680 gr/ml. Hilo teñido. Posibles variaciones de color.
Filo ↔
Resistencia al desgaste: Aprox. 45.000 ciclos según el método Martindale EN ISO 12947. **Resistencia a la luz** (ISO) 6-7. **Relleno** (EN ISO) 3. **Solidez al frotamiento** (ISO) seco 4, mojado 4. **Resistancia al fuego:** BS 5852 Crib 5 con tratamiento. BS 5852 part 1 con tratamiento. BS 5852 part 1 ignition source 0. EN 1021-1/2. NF D 60 013 con tratamiento. SN 198 898 5.3 con tratamiento. UNI 9175 1IM con tratamiento. US Cal. Bull. 117-2013. (Copia del informe de ensayos disponible).
Mantenimiento Consulte los símbolos ISO.

JP
用途 住宅および公共の場の家具およびインテリア用ファブリック。
詳細 34% ポリエステル、31% ニューウール、26% アクリル、4% コットン、3% ナイロン、2% 麻。幅：約 140 cm。重量：1m あたり約 680 g。糸染め。色彩ニューアンスに多少の違いが生じる可能性あり。
耳, ふち. ↔
テスト：
磨耗：マーチンデール法により摩擦運動約 45,000 回。EN ISO 12947。**色褪せ保証：**(ISO) 6-7。**ピリング** (EN ISO) 3。**摩擦保証：**(ISO) 乾燥状態 4、濡れた状態4。**耐炎性：**特殊耐炎処理を行うことにより、BS 5852 Crib 5 に到達可能。特殊耐炎処理を行うことにより、BS 5852 part 1 に到達可能。BS 5852 part 1 ignition source 0。EN 1021-1/2。特殊耐炎処理を行うことにより、NF D 60 013 に到達可能。特殊耐炎処理を行うことにより、SN 198 898 5.3 に到達可能。特殊耐炎処理を行うことにより、UNI 9175 1IM に到達可能。US Cal. Bull. 117-2013。(テストレポートのコピー入手可能。)
手入れ
ISO シンボル参照。

CN
适用范围 软装面料，适用于居家及公共空间。**成分** 34%涤纶、31%新羊毛、26%亚克力、4%棉、3%尼龙、2%亚麻。幅宽约55英寸 (140 cm)。重量约680克/延米。纱染色面料。颜色可能稍有色差。
图纹方向 ↔
马丁代尔法约45,000转 EN ISO 12947。**光照色牢度** (ISO) 6-7。**起毛起球** (EN ISO) 3。**磨擦色牢度**(ISO) 干燥4、湿4。**阻燃性:** 特别耐火处理时BS 5852 Crib 5 可以满足。特别耐火处理时BS 5852 part 1 可以满足。BS 5852 part 1 ignition source 0。EN 1021-1/2。特别耐火处理时NF D 60 013 可以满足。特别耐火处理时SN 198 898 5.3 可以满足。特别耐火处理时UNI 9175 1IM 可以满足。US Cal. Bull. 117-2013。(可提供测试报告副本)。
维护 请参照ISO标志。

GREENGUARD
PRODUCT CERTIFIED FOR LOW CHEMICAL EMISSIONS UL.COM/GG UL 2818
GOLD

10 year warranty

Quality and environmental system accreditation according to ISO 9001 and ISO 14001.
*ACT® Registered Certification Marks
Contact and further information **www.kvadrat.dk**

US contact info: 1-800-620-9309

The colours of all pictures are only an indication and may therefore differ from reality. Consequently, no rights may be derived from the colours displayed.

momentsfurniture.com

KVADRAT STILL

Still

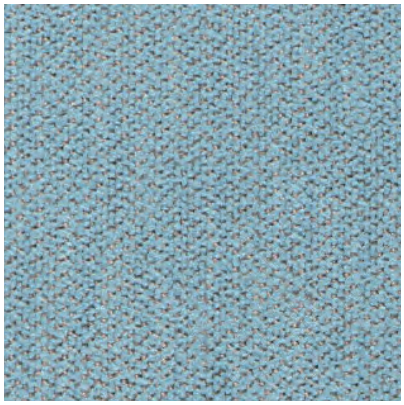
741

231

221

111

441

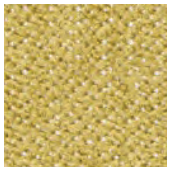
481

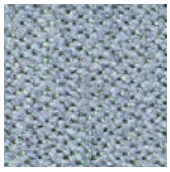
641

131

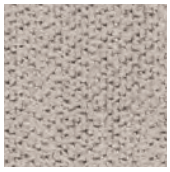
331

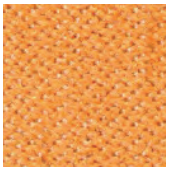
561

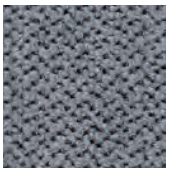
161

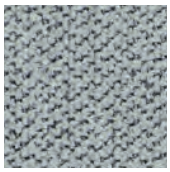
831

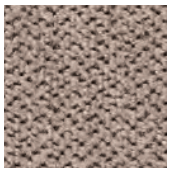
351

631

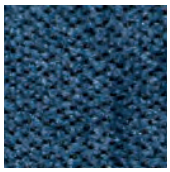
771

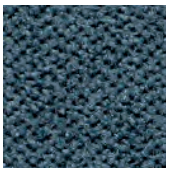
871

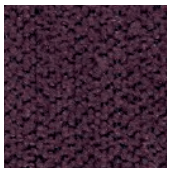
681

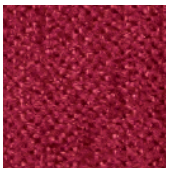
671

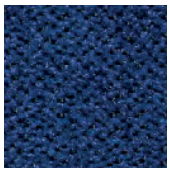
791

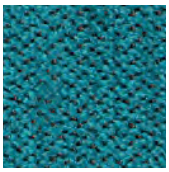
881

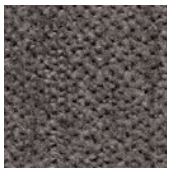
381

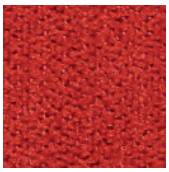
571

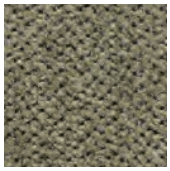
961

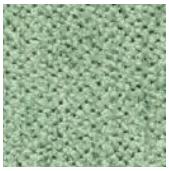
941

981

181

191

The colours of all pictures are only an indication and may therefore differ from reality. Consequently, no rights may be derived from the colours displayed.

momentsfurniture.com

KVADRAT STILL

03.2019

Still
Designed by Georgina Wright

DK
Anvendelse Kontorer, hoteller, institutioner, private indretninger. Stor slidstyrke.
Beskrivelse 100% Trevira CS. Bredde ca. 140 cm. Vægt ca. 640 g/lbm. Garnfarvet. Nuanceforskel kan forekomme.
Ægkant ↕
Slidstyrke: Ca. 50.000 slidbevægelser efter Martindale metoden. EN ISO 12947.
Lysægthed (ISO) 5-7. **Pilling** (EN ISO) 4-5.
Gnidægthed (ISO) tør 4-5, våd 4-5.
Flammesikring: BS 5852 Crib 5. BS 5852 Part 1. DIN 4102 B1. EN 1021-1/2. IMO FTP Code 2010:Part 8. NF D 60 013. SN 198 898 5.2. UNI 9175 1IM. US Cal. Bull. 117-2013. ÖNORM B1 / Q1. (Kopi af testrapport kan rekvireres).
Vedligeholdelse Se ISO symboler. Krympning ca. 3% ved vask 60°C.

UK
Application Offices, hotels, institutions, domestic use. Great durability.
Description 100% Trevira CS. Width app. 55 inches (140 cm). Weight app. 640 g/lin.m. Yarn dyed. Colour differences may occur.
Selvedge ↕
Abrasion: App. 50,000 rubs acc. to the Martindale method. EN ISO 12947.
Lightfastness (ISO) 5-7. **Pilling** (EN ISO) 4-5.
Fastness to rubbing (ISO) dry 4-5, wet 4-5.
Flame resistance: BS 5852 Crib 5. BS 5852 Part 1. DIN 4102 B1. EN 1021-1/2. IMO FTP Code 2010:Part 8. NF D 60 013. SN 198 898 5.2. UNI 9175 1IM. US Cal. Bull. 117-2013. ÖNORM B1 / Q1. (Copy of test report available).
Care Please see the ISO symbols. Shrinkage app. 3% when washed at 60°C.

DE
Anwendungsbereich Büros, Hotels, Objektbereich, privater Wohnbereich. Hohe Strapazierfähigkeit.
Beschreibung 100% Trevira CS. Breite ca. 140 cm. Gewicht ca. 640 g/m. Garngefärbt. Farbunterschiede können vorkommen.
Webkant ↕
Scheuerfestigkeit: Ca. 50.000 Scheuerhübe nach der Martindale Methode. EN ISO 12947.
Lichtechtheit (ISO) 5-7. **Pilling** (EN ISO) 4-5.
Reibechtheit (ISO) trocken 4-5, nass 4-5.
Flammschutz: BS 5852 Crib 5. BS 5852 Part 1. DIN 4102 B1. EN 1021-1/2. IMO FTP Code 2010:Part 8. NF D 60 013. SN 198 898 5.2. UNI 9175 1IM. US Cal. Bull. 117-2013. ÖNORM B1 / Q1. (Testbericht verfügbar).
Pflege Siehe ISO Pflegesymbole. Wascheinlauf ca. 3% bei 60°C.

NL
Toepassing Kantoren, hotels, instellingen, de privésfeer. Uitstekende slijtvastheid.
Omschrijving 100% Trevira CS. Breedte ca. 140 cm. Gewicht ca. 640 gr/str. m. Garengeverfd. Kleurverschillen kunnen optreden.
Zelfkant ↕
Slijtvastheid: Ca. 50.000 toeren Martindale. EN ISO 12947. **Lichtechtheid** (ISO) 5-7. **Pilling** (EN ISO) 4-5. **Wrijfechtheid** (ISO) droog 4-5, nat 4-5. **Brandvrijheid:** BS 5852 Crib 5. BS 5852 Part 1. DIN 4102 B1. EN 1021-1/2. IMO FTP Code 2010:Part 8. NF D 60 013. SN 198 898 5.2. UNI 9175 1IM. US Cal. Bull. 117-2013. ÖNORM B1 / Q1. (Op aanvraag sturen wij u graag een kopie van het testrapport toe).
Onderhoud Zie de ISO symbolen. Krimp ca. 3% bij 60°C.

FR
Domaine d'utilisation Tissu d'ameublement pour aménagement privé et public. Grande résistance.
Description 100% Trevira CS. Largeur env. 140 cm. Poids env. 640 g/m lg. Teinture sur fil. Ecarts des coloris possibles.
Lisière ↕
Résistance à l'abrasion: Env. 50.000 révolutions selon le procédé Martindale. EN ISO 12947. **Résistance à la lumière** (ISO) 5-7. **Boulochage** (EN ISO) 4-5. **Résistance au frottement** (ISO) sec 4-5, mouillé 4-5. **Normes au feu:** BS 5852 Crib 5. BS 5852 Part 1. DIN 4102 B1. EN 1021-1/2. IMO FTP Code 2010:Part 8. NF D 60 013. SN 198 898 5.2. UNI 9175 1IM. US Cal. Bull. 117-2013. ÖNORM B1 / Q1. (La copie du compte rendu des tests est disponible sur demande).
Entretien Voir les symboles ISO. Rétrécissement: Env. 3% pour lavage à 60°C.

IT
Destinazione d'uso Rivestimento per imbottiti casa e contract. Alta resistenza all'abrasione.
Caratteristiche 100% Trevira CS. Altezza circa 140 cm. Peso circa 640 gr/mtl. Tinto in filo. Possibili differenze per colore.
Cimosa ↕
Abrasione: circa 50.000 cicli/metodo Martindale. EN ISO 12947. **Resistenza alla luce** (ISO) 5-7. **Pilling** (EN ISO) 4-5. **Resistenza allo sfregamento** (ISO) condizione a secco 4-5, condizione umido 4-5. **Ignifugazione:** BS 5852 Crib 5. BS 5852 Part 1. DIN 4102 B1. EN 1021-1/2. IMO FTP Code 2010:Part 8. NF D 60 013. SN 198 898 5.2. UNI 9175 1IM. US Cal. Bull. 117-2013. ÖNORM B1 / Q1. (Disponibile copia del test).
Manutenzione Per favore seguire simboli ISO. Restringimento 3% quando lavata 60°C.

ES
Aplicación Oficinas, hoteles, instituciones, uso doméstico. Gran resistencia al desgaste.
Descripción 100% Trevira CS. Anchura aprox. 140 cm. Peso aprox. 640 gr/ml. Teñido al hilo. Posibles variaciones de tintadas.
Filo ↕
Resistencia al desgaste: Aprox. 50.000 ciclos según el método Martindale. EN ISO 12947.
Estabilidad del color a la luz (ISO) 5-7. **Relleno** (EN ISO) 4-5. **Solidez al frotamiento** (ISO) seco 4-5, mojado 4-5. **Resistencia al fuego:** BS 5852 Crib 5. BS 5852 Part 1. DIN 4102 B1. EN 1021-1/2. IMO FTP Code 2010:Part 8. NF D 60 013. SN 198 898 5.2. UNI 9175 1IM. US Cal. Bull. 117-2013. ÖNORM B1 / Q1. (Copia del informe de ensayos disponible).
Mantenimiento Consulte los símbolos ISO. Encogimiento aprox. 3% en lavado a 60°C.

JP
用途 オフィス、ホテル、各種施設、住宅インテリア。耐耗性大。
詳細 100% トレヴィーラ CS。幅： 140 cm。重量：1m あたり約 640 g。糸染め。色彩ニューアンスに多少の違いが生じる可能性あり。
耳, ふち. ↕
テスト
磨耗：マーチンデール法により摩擦運動約 50.000 回。EN ISO 12947。**色褪せ保証：** (ISO) 5-7。**ピリング** (EN ISO) 4-5。**摩擦保証：** (ISO) 乾燥状態 4-5、濡れた状態 4-5。**耐炎性：** BS 5852 Crib 5。BS 5852 Part 1。DIN 4102 B1。EN 1021-1/2。IMO FTP Code 2010:Part 8。NF D 60 013。SN 198 898 5.2。UNI 9175 1IM。US Cal. Bull. 117-2013。ÖNORM B1 / Q1。(テストレポートのコピー入手可能。)
手入れ
ISO シンボル参照。60°C で洗浄した場合、縮み約 3%。

CN
适用范围 办公室, 宾馆酒店, 公共设施, 居家使用。耐磨性极佳。
成分 100% Trevira CS。幅宽55英寸 (140cm) 。重量640克/延米。纱染色面料。颜色可能稍有色差。
图纹方向 ↕
马丁代尔法约50,000转。EN ISO 12947。**光照色牢度** (ISO) 5-7。**起毛起球** (EN ISO) 4-5。**耐磨色牢度**(ISO) 干燥4-5, 湿4-5。**阻燃性:** BS 5852 Crib 5。BS 5852 Part 1。DIN 4102 B1。EN 1021-1/2。IMO FTP Code 2010:Part 8。NF D 60 013。SN 198 898 5.2。UNI 9175 1IM。US Cal. Bull. 117-2013。ÖNORM B1 / Q1。(可提供测试报告副本)。
维护 请参照ISO标志。水洗温度60度时收缩率在3%左右。

60

0575/19

GREENGUARD
PRODUCT CERTIFIED FOR LOW CHEMICAL EMISSIONS
UL.COM/GG
UL 2818
GOLD

10 year warranty

Quality and environmental system accreditation according to ISO 9001 and ISO 14001.
Contact and further information **www.kvadrat.dk**

The colours of all pictures are only an indication and may therefore differ from reality. Consequently, no rights may be derived from the colours displayed.

momentsfurniture.com

PANAZ HIGHLAND

Highland
835 Hessian

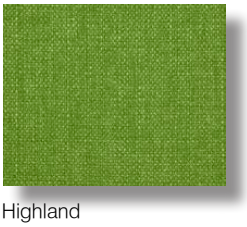

Highland
209 Wasabi

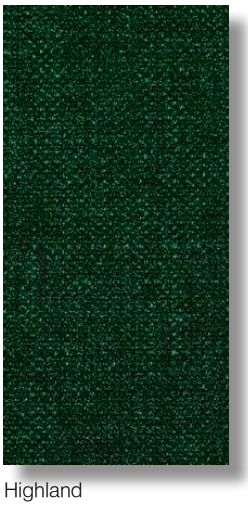

Highland
229 Forest

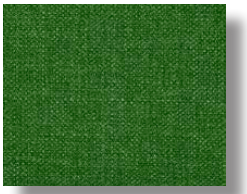

Highland
200 Green

Highland
208 Fern Green

Highland
231 Olive

Highland
823 Chablis

Highland
226 Lime

Highland
300 Gold

Highland
703 Mink

Highland
313 Yellow

Highland
321 Wheat

Highland
841 Biscotti

The colours of all pictures are only an indication and may therefore differ from reality. Consequently, no rights may be derived from the colours displayed.

momentsfurniture.com

PANAZ HIGHLAND

Highland
203 Emerald

Highland
129 Ocean

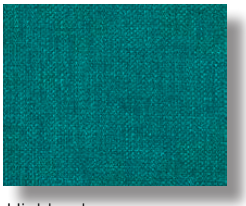
Highland
139 Aqua

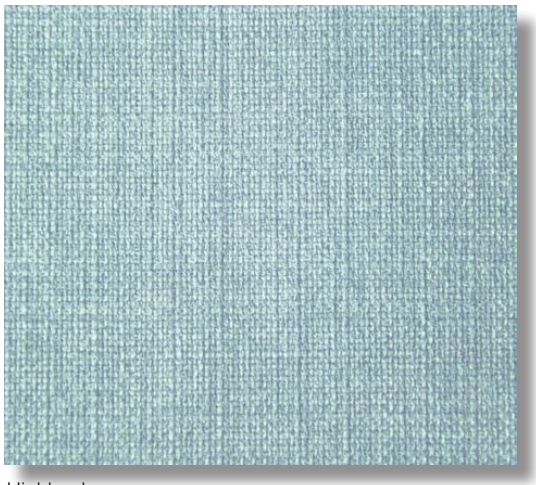
Highland
134 Sky

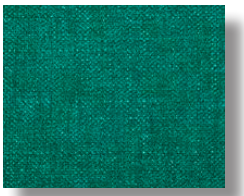
Highland
115 Turquoise

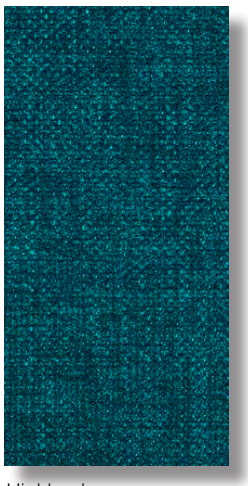
Highland
151 Teal

Highland
131 Azure

Highland
911 Steel

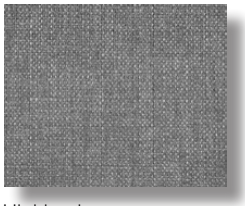
Highland
901 Silver

Highland
117 Royal

Highland
954 Graphite

Highland
105 Indigo

Highland
116 Navy

Highland
903 Charcoal

The colours of all pictures are only an indication and may therefore differ from reality. Consequently, no rights may be derived from the colours displayed.

momentsfurniture.com

PANAZ HIGHLAND

Highland
905 Dove

Highland
646 Peony

Highland
807 Mushroom

Highland
412 Purple

Highland
648 Fig

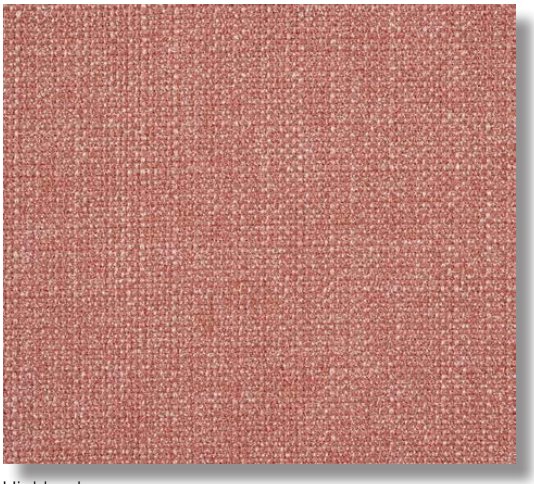
Highland
618 Blush

Highland
127 Lilac

Highland
645 Cyclamen

Highland
405 Crimson

Highland
400 Red

Highland
408 Terracotta

Highland
402 Orange

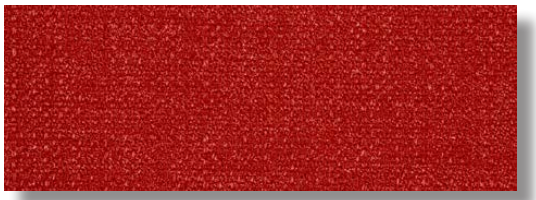
Highland
440 Scarlet

The colours of all pictures are only an indication and may therefore differ from reality. Consequently, no rights may be derived from the colours displayed.

momentsfurniture.com

VESCOM ACTON

7062.01 - 7062.39

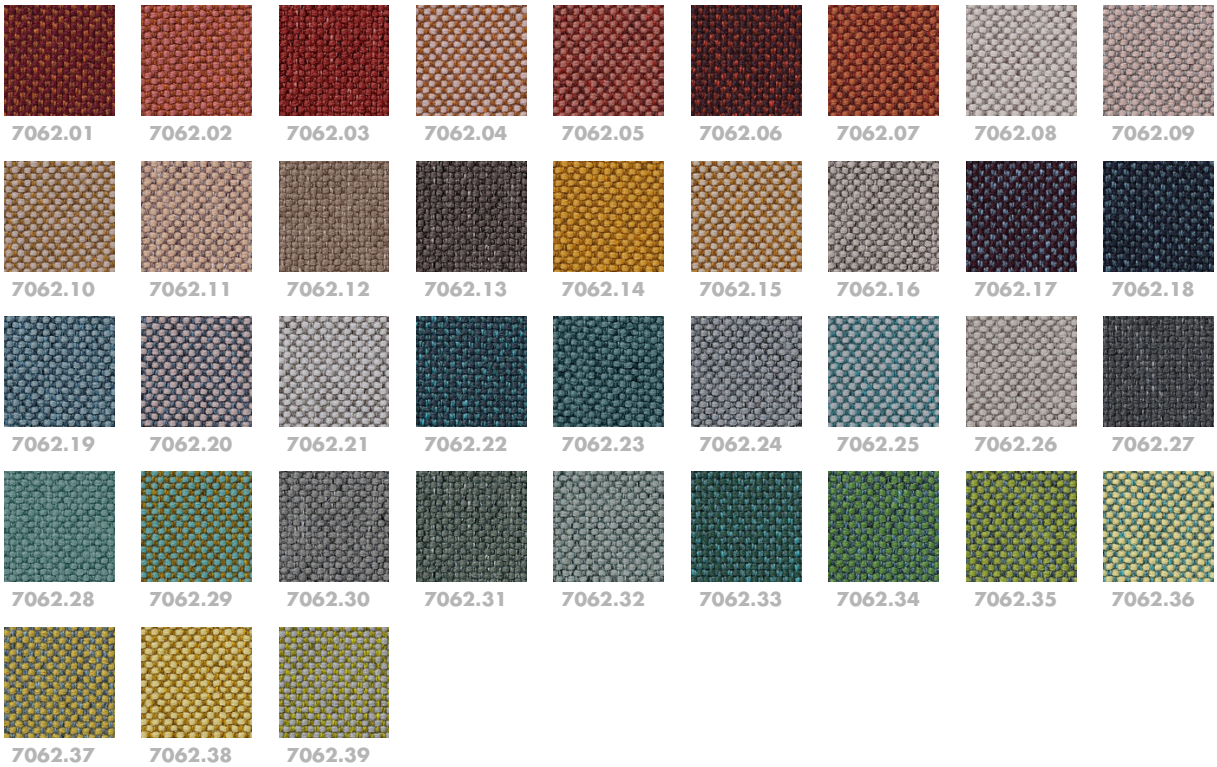

The colours of all pictures are only an indication and may therefore differ from reality. Consequently, no rights may be derived from the colours displayed.

momentsfurniture.com

VESCOM ACTON

acton

7062.01 - 7062.39

binder
upholstery 01

omschrijving
sterke meubelstof in melange optiek, in breed kleurengamma

samenstelling
100% brandvertragend polyester

breedte
± 141 cm, ± 56 inches

gewicht
± 605 gr/m¹, ± 20 oz/yd¹ fabrics

brandwerendheid
EN 1021/ 1–2
BS 5852, crib 5
NF P 92 / 503 – 507, M1
DIN 4102, B1
UNI 9175, classe 1.IM
Cal TB 117
NFPA 260, class 1
IMO 2010 FTP part 8

slijtvastheid
ISO 12947–2
90.000 rubs martindale
ASTM D4157
100.000 double rubs wyzenbeek

pilling
ISO 12945–2
4 (schaal 1–5)
ASTM D3511
5 (schaal 1–5)

wrijfechtheid
ISO 105–X12
nat 4–5 / droog 4–5 (schaal 1–5)
AATCC 8
nat 5 / droog 5 (schaal 1–5)

lichtechtheid
ISO 105–B02
6 (schaal 1–8)
AATCC 16.3: 40 hours
4 (schaal 1–5)

naadschuifweerstand
ISO 13936 – 2
ketting 3.7 mm / inslag 3.7 mm
ASTM D4034
ketting 109 lbs / inslag 86 lbs

treksterkte
ISO 13934-1
warp 1380 N / weft 1790 N
ASTM D5034
warp 263 lbs / weft 345 lbs

onderhoud
krimp: ketting -2.7% / inslag -0.6%

The colours of all pictures are only an indication and may therefore differ from reality. Consequently, no rights may be derived from the colours displayed.

momentsfurniture.com

VESCOM FUGA

7047.01 - 7047.26

The colours of all pictures are only an indication and may therefore differ from reality. Consequently, no rights may be derived from the colours displayed.

momentsfurniture.com

fuga

7047.01 - 7047.26

binder
upholstery 02

omschrijving
tweekleurige geweven chenille in hedendaagse kleuren

samenstelling
100% brandvertragend polyester

breedte
± 135 cm, ± 53 inches

gewicht
± 807 gr/m¹, ± 26 oz/yd¹ fabrics

brandwerendheid
EN 1021/ 1– 2
BS 5852, crib 5
NF P 92 / 503 – 507, M1
DIN 4102, B1
IMO 2010 FTP part 8
UNI 9175, classe 1 IM
Cal TB 117
NFPA 260, class 1

slijtvastheid
ISO 12947–2
75.000 rubs martindale
ASTM D4157
40.000 double rubs wyzenbeek

pilling
ISO 12945-2
4–5 (schaal 1–5)
ASTM D3511
5 (schaal 1–5)

wrijfechtheid
ISO 105–X12
nat 4-5 / droog 4-5 (schaal 1–5)
AATCC 8
nat 5 / droog 5 (schaal 1–5)

lichtechtheid
ISO 105–B02
6-7 (schaal 1–8)
AATCC 16.3: 40 hours
5 (schaal 1–5)

naadschuifweerstand
ISO 13936–2
ketting 4.7 mm / inslag 3 mm
ASTM D4034
ketting 41 lbf / inslag 100 lbf

treksterkte
ASTM D5034
warp 167 lbs / weft 378 lbs

onderhoud
krimp: ketting -1.6% / inslag -1.6%

krimp: ketting -1.0% / inslag -3.1%

The colours of all pictures are only an indication and may therefore differ from reality. Consequently, no rights may be derived from the colours displayed.

momentsfurniture.com

VESCOM HESTAN

7035.01 - 7035.30

The colours of all pictures are only an indication and may therefore differ from reality. Consequently, no rights may be derived from the colours displayed.

momentsfurniture.com

hestan

7035.01 - 7035.30

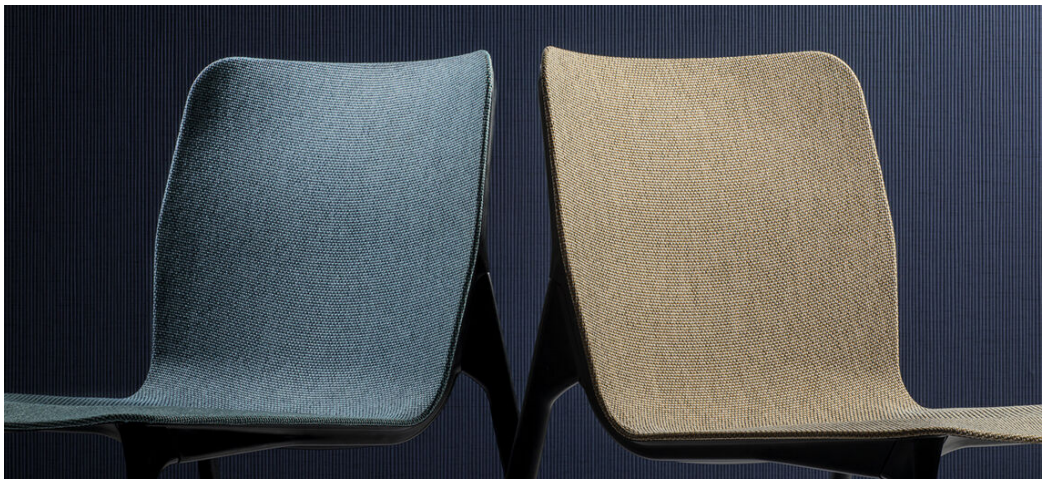

binder
upholstery 02

omschrijving
een grof semi-uni weefsel

samenstelling
100% brandvertragend polyester

breedte
± 140 cm, ± 55 inches

gewicht
± 570 gr/m¹, ± 18 oz/yd¹ fabrics

brandwerendheid
EN 1021/ 1– 2
BS 5852, crib 5
NF P 92 / 503 – 507, M1
DIN 4102, B1
IMO 2010 FTP part 8
UNI 9175, classe 1 IM
Cal TB 117

slijtvastheid
ISO 12947–2
60.000 rubs martindale
ASTM D4157
100.000 double rubs wyzenbeek

pilling
ISO 12945-2
4-5 (schaal 1–5)
ASTM D3511
4-5 (schaal 1–5)

wrijfechtheid
ISO 105–X12
nat 4-5 / droog 4-5 (schaal 1–5)
AATCC 8
nat 5 / droog 5 (schaal 1–5)

lichtechtheid
ISO 105–B02
6 (schaal 1–8)
AATCC 16.3: 40 hours
5 (schaal 1–5)

naadschuifweerstand
ISO 13936 – 2
ketting 2.7 mm / inslag 2.7 mm
ASTM D4034
ketting 83 lbf / inslag 91 lbf

treksterkte
ASTM D5034
warp 353 lbs / weft 377 lbs

onderhoud
krimp: ketting -1.5% / inslag -1.5%

krimp: ketting -2.9% / inslag -3.0%

The colours of all pictures are only an indication and may therefore differ from reality. Consequently, no rights may be derived from the colours displayed.

momentsfurniture.com

VESCOM LANI

7060.01 - 7060.56

The colours of all pictures are only an indication and may therefore differ from reality. Consequently, no rights may be derived from the colours displayed.

momentsfurniture.com

lani

7060.01 - 7060.56

binder
upholstery 02

omschrijving
stoere vervilte wol kwaliteit in moderne toepasbare kleuren

samenstelling
80% wol / 20% polyamide

breedte
± 140 cm, ± 55 inches

gewicht
± 640 gr/m¹, ± 21 oz/yd¹ fabrics

brandwerendheid
EN 1021/ 1–2
BS 5852, crib 5 with FR finish
DIN 4102, B2 with FR finish
UNI VF 9175, classe 1 IM
Cal TB 117
NFPA 260, class 1
IMO 2010 FTP part 8
NF D 60-013 - AM18

slijtvastheid
ISO 12947–2
> 300.000 rubs martindale
ASTM D4157
100.000 double rubs wyzenbeek

pilling
ISO 12945–2
4 (schaal 1–5)
ASTM D3511
1 (schaal 1–5)

wrijfechtheid
ISO 105–X12
wet 4 – 5 / dry 4 – 5 (schaal 1–5)
AATCC 8
wet 5 / dry 5 (schaal 1–5)

lichtechtheid
ISO 105–B02
5–7 (schaal 1–8)
AATCC 16.3: 40 hours
3.5 (schaal 1–5)

naadschuifweerstand
ISO 13936 – 2
ketting 2.6 mm / inslag 3 mm
ASTM D4034
ketting 125 lbs / inslag 116 lbs

treksterkte
ASTM D5034
warp 206 lbs / weft 202 lbs

onderhoud

The colours of all pictures are only an indication and may therefore differ from reality. Consequently, no rights may be derived from the colours displayed.

momentsfurniture.com

VYVA FABRICS AGUA LINETTA

Linetta Silver

Linetta Light Grey

Linetta Slate

Linetta Mint

Linetta Light Blue

Linetta Steel

Linetta Nutmeg

Linetta Duck Egg

Linetta Denim

Linetta Charcoal

Linetta Truffle

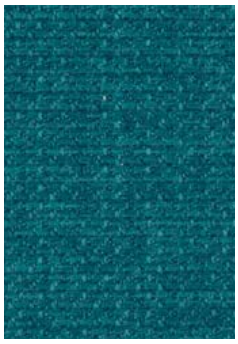
Linetta Teal

Linetta Midnight

Linetta Black

Linetta Chocolate

The colours of all pictures are only an indication and may therefore differ from reality. Consequently, no rights may be derived from the colours displayed.

momentsfurniture.com

VYVA FABRICS AGUA LINETTA

Linetta Cream

Linetta Salmon

Linetta Olive

Linetta Grape

Linetta Sand

Linetta Burnt Orange

Linetta Lime

Linetta Purple

Linetta Gold

Linetta Red

Linetta Orchid

Linetta Damson

Linetta Mustard

Linetta Plum

Linetta Violet

The colours of all pictures are only an indication and may therefore differ from reality. Consequently, no rights may be derived from the colours displayed.

momentsfurniture.com

VYVA FABRICS AGUA LINETTA

Linetta

Sophisticated linen-style fabric for indoor upholstery

Perfect for:

Commercial, cruise, hospitality, leisure and senior living

Fabric Specifications

Flame retardant	BS7176 Crib 5, BS EN 1021-1:2006 1&2, BS5852 Crib 5, IMO Annex 1 Part 8.
Anti-bacterial/Anti-fungal	Resistant to microbial or fungal growth including Salmonella, E Coli and MRSA.
Waterproof	Hydrostatic Head BS3424 > 1 metre.
Martindale	Severe Contract > 100,000.
Stain resistant	Excellent stain removal has been observed for grease, ink, blood, urine, coffee, iodine, betadine, ketchup, chewing gum, chocolate, grape juice.
Composition	100% Treated polyester.
Breathable	Moisture vapour permeable.
Width	140cm (55") wide.

Technical Information

- We recommend a minimum of 32 stitches per 10 cm (8 stitches per inch) and seams must have a minimum 12mm (0.5") bite on the fabric.
- Not suitable for use as removable loose covers.
- Please note that all fabric offered is subject to minor tolerance in respect of shade and other slight variations.
- Technical specifications may be amended, please check for the latest information.
- Please ask if you require a sample of the current batch available but be aware that stock can move quickly.
- Linetta can be colour co-ordinated with Agua faux leather collections to produce stunning furniture with dual textured finishes.
- Bespoke colours can be produced subject to minimum quantity orders.

Fabric Care

- Use a vacuum cleaner or soft brush to remove dust and solid particles.
- Always try cleaning products on a hidden piece of fabric to test suitability.
- Wipe frequently with a damp cloth to maintain the appearance of the fabric.
- All spillages should be removed immediately with a clean absorbent cloth.
- Poorly fixed clothing dyes, e.g. Denim, will cause permanent staining. Most stains can be removed using cold/warm water and a clean microfibre cloth.
- Stains from products containing oil and grease should be treated with a spirit based solution.
- Can be steam cleaned in situ.
- Can be cleaned with mild Hypochlorite solutions (up to 10,000 ppm of available chlorine - including Haz Tabs and Chlor-Clean) or Mineral Spirit for infection control purposes.
- If soap based cleaners are used, all soap residues must be rinsed from the fabric.
- Do not machine wash or dry clean.
- Remove all stains immediately before they set.
- Please refer to the Linetta Fabric Technical Specifications PDF download on the Agua website for further details.
- Do not use solvents, chemical agents, waxes or polishes as this will damage the surface of the fabric.

Our Environmental Policy

Our products have always been phthalate free and Reach* compliant. Our processes are non-toxic and the methods used during manufacture and finishing ensure that potentially hazardous accidental cross contamination is minimised to the greatest degree possible. All our fabrics meet the stringent Oeko-Tex** standards, regardless of origin, so are free from harmful chemicals and safe for human use.

* Registration, Evaluation, Authorisation and Restriction of Chemicals (EU regulation: 18th December 2006)

** See more: www.oeko-tex.com

Samples and Enquires

You can contact us for samples, order enquiries or information about any of our fabric ranges here:

Agua Fabrics Ltd,
Hyde House,
The Hyde, London NW9 6LH
T +44 (0)20 8205 0050
E info@aguafabrics.com
www.aguafabrics.com

Certificate No. FS 531220

AGUA

PERFORMANCE UPHOLSTERY FABRICS

The colours of all pictures are only an indication and may therefore differ from reality. Consequently, no rights may be derived from the colours displayed.

momentsfurniture.com

VYVA FABRICS AGUA NOVA

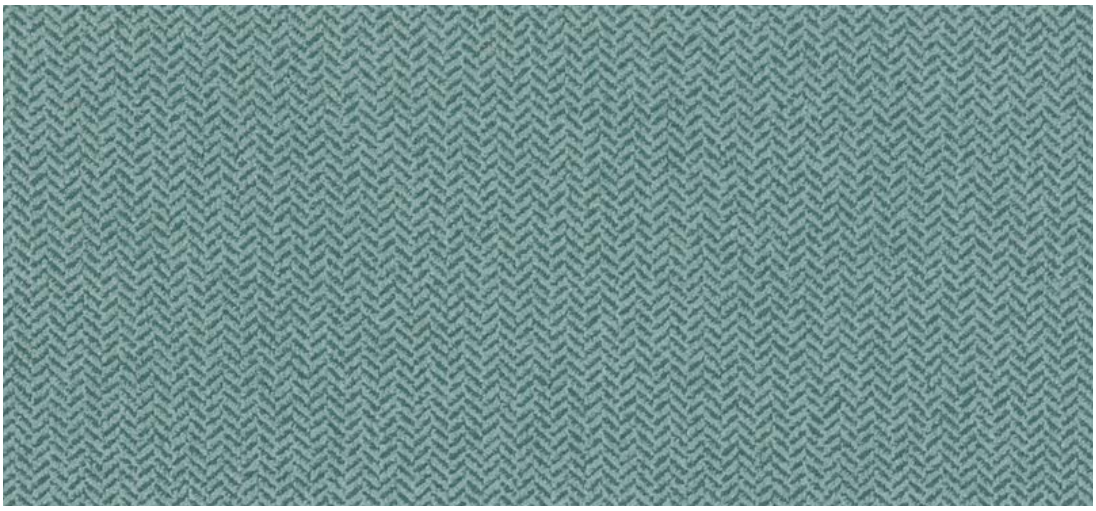

Nova Seagrass

Nova Vanilla

Nova Oatmeal

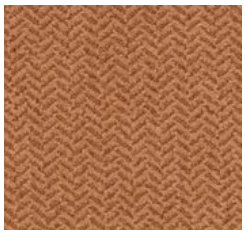

Nova Mink

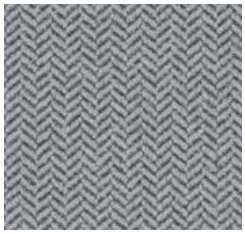

Nova Dove

Nova Latte

Nova Walnut

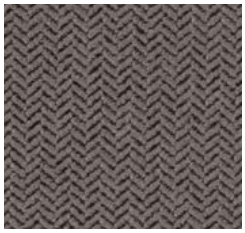

Nova Raven

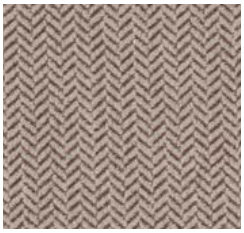

Nova Taupe

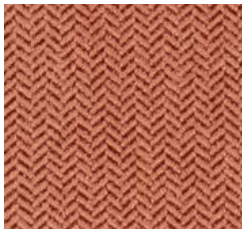

Nova Chestnut

Nova Ebony

Nova Nutmeg

Nova Grape

The colours of all pictures are only an indication and may therefore differ from reality. Consequently, no rights may be derived from the colours displayed.

momentsfurniture.com

VYVA FABRICS AGUA NOVA

Nova Dill

Nova Lemon

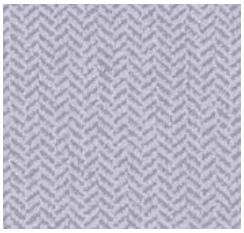
Nova Lavender

Nova Wedgwood

Nova Fennel

Nova Saffron

Nova Burgundy

Nova Orion

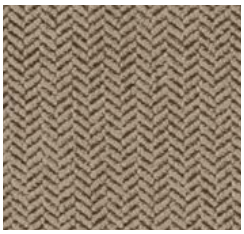
Nova Sage

Nova Burnt Orange

Nova Damson

Nova Bluebell

Nova Moss

Nova Russet

Nova Claret

Nova Royal

Nova Lime

Nova Poppy

Nova Raspberry

The colours of all pictures are only an indication and may therefore differ from reality. Consequently, no rights may be derived from the colours displayed.

momentsfurniture.com

VYVA FABRICS AGUA NOVA

Nova

A high performance microfibre upholstery fabric for all environments

Perfect for:

Commercial, cruise, hospitality, leisure and senior living

Fabric Specifications

Flame retardant	BS7176 Crib 5, BS EN 1021-1:2006 1&2, BS5852 Crib 5, IMO Annex 1 Part 8.
Anti-bacterial/Anti-fungal	Resistant to microbial or fungal growth including Salmonella, E Coli and MRSA.
Waterproof	Hydrostatic Head BS3424 > 1 metre.
Martindale	Severe Contract > 100,000
Stain resistant	Excellent stain removal has been observed for grease, ink, blood, urine, coffee, iodine, betadine, ketchup, chewing gum, chocolate, grape juice.
Composition	100% treated polyester.
Breathable	Moisture vapour permeable.
Width	145cm (57") wide.

Technical Information

- We recommend a minimum of 32 stitches per 10 cm (8 stitches per inch) and seams must have a minimum 12mm (0.5") bite on the fabric.
- Not suitable for use as removable loose covers.
- Please note that all fabric offered is subject to minor tolerance in respect of shade and other slight variations.
- Technical specifications may be amended, please check for the latest information.
- Please ask if you require a sample of the current batch available but be aware that stock can move quickly.
- Nova can be colour co-ordinated with Agua faux leather collections to produce stunning furniture with dual textured finishes.
- Bespoke colours can be produced subject to minimum quantity orders.

Fabric Care

- Use a vacuum cleaner or soft brush to remove dust and solid particles.
- Always try cleaning products on a hidden piece of fabric to test suitability.
- Wipe frequently with a damp cloth to maintain the appearance of the fabric.
- All spillages should be removed immediately with a clean absorbent cloth.
- Poorly fixed clothing dyes, e.g. Denim, will cause permanent staining. Most stains can be removed using cold/warm water and a clean microfibre cloth.
- Stains from products containing oil and grease should be treated with a spirit based solution.
- Can be steam cleaned in situ.
- Can be cleaned with mild Hypochlorite solutions (up to 10,000 ppm of available chlorine - including Haz Tabs and Chlor-Clean) or Mineral Spirit for infection control purposes.
- If soap based cleaners are used, all soap residues must be rinsed from the fabric.
- Do not machine wash or dry clean.
- Remove all stains immediately before they set.
- Please refer to the Nova Fabric Technical Specifications PDF download on the Agua website for further details.
- Do not use solvents, chemical agents, waxes or polishes as this will damage the surface of the fabric.

Our Environmental Policy

Our products have always been phthalate free and Reach* compliant. Our processes are non-toxic and the methods used during manufacture and finishing ensure that potentially hazardous accidental cross contamination is minimised to the greatest degree possible. All our fabrics meet the stringent Oeko-Tex** standards, regardless of origin, so are free from harmful chemicals and safe for human use.

* Registration, Evaluation, Authorisation and Restriction of Chemicals (EU regulation: 18th December 2006)

** See more: www.oeko-tex.com

Samples and Enquires

You can contact us for samples, order enquiries or information about any of our fabric ranges here:

Vyva Fabrics
TT. Vasumweg 140
1033 SH Amsterdam, The Netherlands
Tel +31(0)20-6599523 info@vyvafabrics.nl
samples@vyvafabrics.nl www.vyvafabrics.nl

Certificate No. FS 531220

AGUA

PERFORMANCE UPHOLSTERY FABRICS

The colours of all pictures are only an indication and may therefore differ from reality. Consequently, no rights may be derived from the colours displayed.

momentsfurniture.com

moments furniture

About Moments Furniture:

www.momentsfurniture.com/about-moments

Find our distributors:

www.momentsfurniture.com/distributors

momentsfurniture.com